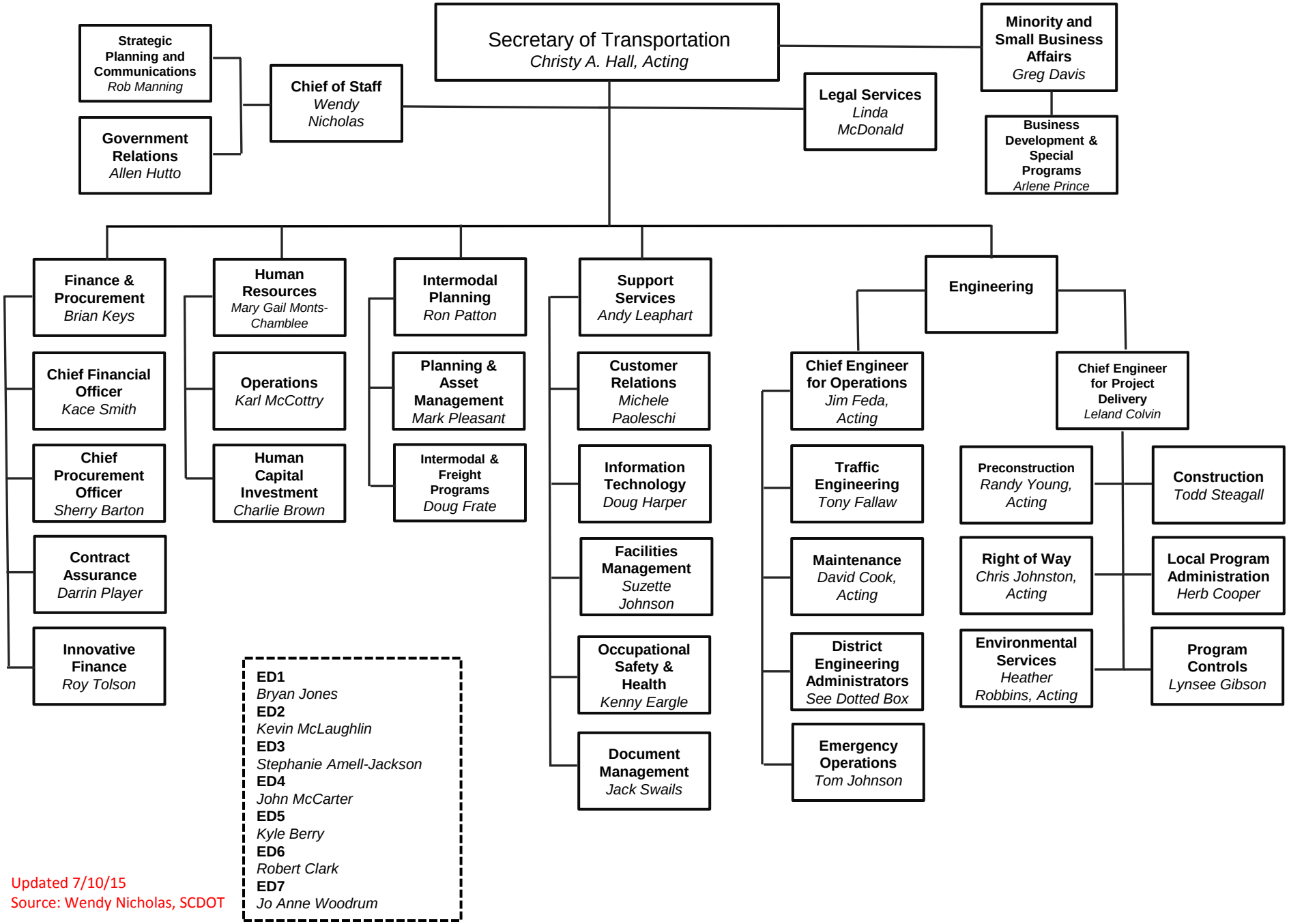

Updated 7/10/15
Source: Wendy Nicholas, SCDOT